

60' RIGHT OF WAY

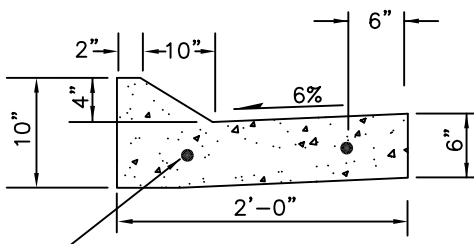

LIP CURB AND GUTTER SECTION

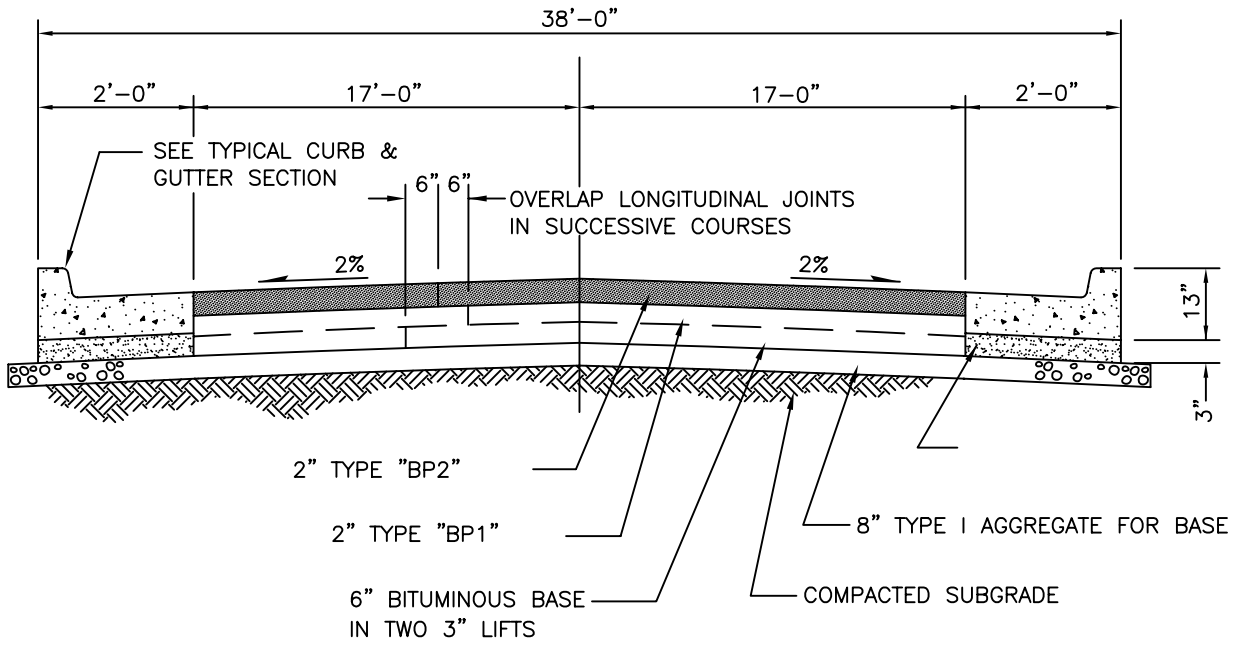
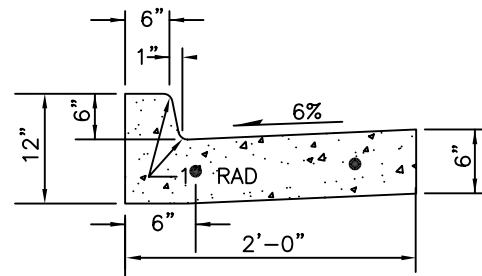

UPRIGHT CURB AND GUTTER SECTION

NOTES:

1. MISSOURI STANDARD SPECIFICATIONS FOR HIGHWAY CONSTRUCTION 2004 SHALL APPLY PER SECTION 403: ASPHALTIC CONCRETE PAVEMENT
2. ALL P.C. CONCRETE SHALL BE 28-DAY, 4000 PSI STRENGTH.
3. INSTALL 1" TYPE "A" EXPANSION JOINTS IN CURB AND GUTTER SECTION AT P.C. AND P.T. OF CURB RADIUS OF INTERSECTIONS.
4. INSTALL SAW JOINTS IN CURB AND GUTTER SECTION AT 15 FT. MAXIMUM SPACING, SEAL WITH BITUMASTIC JOINT SEALANT.

DRAWING NO. 307	CITY OF JACKSON, MISSOURI										
<table style="width: 100%; border-collapse: collapse;"> <tr> <td style="width: 50%; border-bottom: 1px solid black;">K.A.P.</td> <td style="width: 50%; border-bottom: 1px solid black;">03/31/11</td> </tr> <tr> <td style="font-size: small;">Approved</td> <td style="font-size: small;">Date</td> </tr> <tr> <td colspan="2" style="border-bottom: 1px solid black;">Revisions</td> </tr> <tr> <td colspan="2" style="border-bottom: 1px solid black;"> </td> </tr> <tr> <td colspan="2"> </td> </tr> </table>	K.A.P.	03/31/11	Approved	Date	Revisions						ASPHALTIC CONCRETE STREET STANDARD (COLLECTOR)
K.A.P.	03/31/11										
Approved	Date										
Revisions											